

Always use the linked Illustrator file to ensure correct alignment and colour use.

AGFA
RADIOLOGY
SOLUTIONS

Fighting breast cancer

with awareness, technology and compassion

Early detection is critical to giving breast patients the best chance for survival; and imaging, awareness and self-care all play a role

Case study

Interview with Dr. Rihab Attaoui,
Centre d'Imagerie Médicale Intilaka, Tunisia

October is Breast Cancer Awareness Month, but due to the Covid-19 pandemic and successive confinements, screening has become more and more difficult. “We need to put even more effort into the fight against this deadly disease,” describes Dr. Rihab Attaoui, radiologist and breast imaging specialist at the Centre d'Imagerie Médicale Intilaka, in Tunisia. For five years, the imaging center has been supported in its patient care efforts by Agfa's DX-M – a computed radiography (CR) solution with needle-based detectors that can deliver the high image quality required for mammography.



Always use the predefined baseline grid. All text elements should align to this grid. It is constructed with 5 mm increments, to facilitate easy and correct alignment of all elements on the page. Please use the predefined paragraph and character styles.

The graphic element in the shape of a French double bracket is designed to be used on the left side of an image. Use it sparingly.



Always use the predefined six column grid. Columns can be combined or left unused, depending on the content that needs to be layed out.

The far-reaching impact of breast cancer

“Breast cancer is the number one cancer killing women in the world. Often, they are in the prime of their lives, and the repercussions are felt throughout their families and communities, emotionally but also financially,” begins Dr. Attaoui.

The impact is particularly felt in the underprivileged regions of the world. While in wealthy countries, the survival rate for breast cancer can rise to between 80-90%, in poorer countries the survival rate may be as low as 20%, she describes. “More than half of the women who die from breast cancer live in poorer countries. The lack of access to screening and early treatment means that all too often, these women aren’t diagnosed until their disease is at an advanced state. There is also a lack of support and even palliative care. The global Covid-19 pandemic has even exacerbated the situation, as patients have been very hesitant to leave their homes and visit doctors or medical centers.”



Ensuring care for every woman

Early detection is critical to giving breast patients the best chance for survival; and imaging, awareness and self-care all play a role, Dr. Attaoui continues. In close collaboration with the Health Ministry, she and other doctors work to bring free care and greater awareness around breast health – not only during October, but also the rest of the year. They visit rural villages and underprivileged neighborhoods with a multidisciplinary team of gynecologists, oncologists, radiologists, nurses and midwives, to provide diagnosis and treatment. “These women cannot travel to the medical centers themselves, so we must go to them.”

» **“Early detection is critical to giving breast patients the best chance for survival; and imaging, awareness and self-care all play a role.”**

Dr. Rihab Attaoui

Radiologist and breast imaging specialist, Centre d’Imagerie Médicale Intilaka, Tunisia

Self-care: healthy bodies, healthy minds

But prevention is even better than cure, she insists, and there are many things women can do to maximize their overall health: “Keeping your immune system healthy can help your body fight off cancers. That means balanced, healthy eating, regular physical exercise, and avoiding stress.”

In addition, every woman should do regular breast self-palpations, especially right after their menses. If they feel anything ‘unusual’, they should consult a physician. Regular medical visits also help ensure early detection of any problems.

Communication is key

To spread the word, she adds, awareness programs need to reach both the general public and the medical community. “For several years, we have organized forums, mostly during conferences and workshops, in which experts come together to share the most recent scientific and social developments in the field of breast cancer.”

Modern communication can also be put to good use. “Some countries have a national screening program, with women automatically receiving reminders and invitations to visit their physician and get their mammograms. While we don’t have such a system, we have relied on social media, in addition to traditional media such as television and radio; these offer us excellent communication channels to encourage patients to do their check-ups, while ensuring them the hygiene conditions they need to feel comfortable in the Covid era.”



Use quotes to highlight a theme and add visual interest to the page. If you wish, you can combine it with the graphic element in the shape of a French double bracket.



“The Global Strategy for Women’s, Children’s and Adolescents’ Health (2016–2030) aims to end all preventable maternal, newborn and child deaths by 2030, and improve their overall health and well-being. Fighting breast cancer is certainly a part of this.”

Dr. Rihab Attaoui



Practical solutions for a caring society

For those who have friends, family or colleagues fighting breast cancer, Dr. Attaoui advises compassion:

“Be present, listen: that will make the person feel supported. You don’t necessarily have to say much, or give your opinion, unless she asks for it: just being there is often enough. Perhaps engage in an activity together, even a simple walk. If she expresses sadness or fear, or if she cries, let her; this is a natural and even necessary reaction to stress. Respect her decisions regarding her treatment, even if you disagree.”

“If it is a colleague, keep her informed of what is happening at work, and include her in projects and social activities – let her decide if she is able to participate. And continue to offer help throughout her journey: often, people are generous with their

time at the beginning, but treatment and recovery can last a long time, and your efforts will be appreciated!”

Global strategies, local efforts

“The Global Strategy for Women’s, Children’s and Adolescents’ Health (2016–2030) aims to end all preventable maternal, newborn and

child deaths by 2030, and improve their overall health and well-being. Fighting breast cancer is certainly a part of this. Guided by the strategy, we must increase our efforts to fight against the cancers impacting women throughout the world, especially in under-privileged areas, including within the Maghreb, by strengthening the health system and healthcare coverage,” she concludes.



“Keeping your immune system healthy can help your body fight off cancers. That means balanced, healthy eating, regular physical exercise, and avoiding stress.”

Dr. Rihab Attaoui

Agfa solutions

First-time right mammography images, with the DX-M

“Agfa’s DX-M has been a game-changer for us. As a small radiology center, we needed a cost-effective mammography solution offering no compromises

in image quality. DX-M offers us a convenient, easy-to-use and very fast solution. With the needle-based imaging plates and MUSICA image processing, we get very high-quality results. There’s no need to change window-level, and images are right the first time. The high DQE with DX-M’s

needle plates gives us confidence that the patient’s images won’t be overexposed. Combined with the DRYSTAR AXYS printer, every detail is visible to the clinician’s eye, making it easier to detect subtle masses and microcalcifications.”

Dr. Rihab Attaoui

“Agfa’s DX-M offers us a convenient, easy-to-use and very fast solution. With the needle-based imaging plates and MUSICA image processing, we get very high-quality results.” **Dr. Rihab Attaoui**

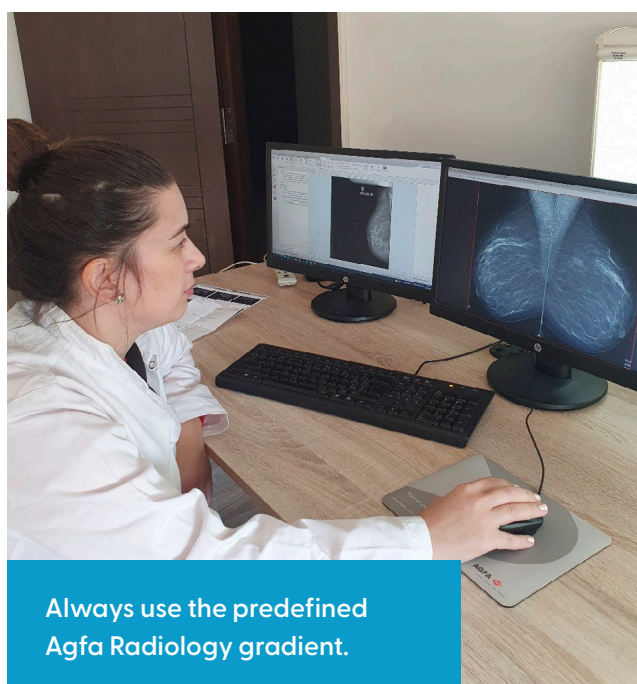

Always use the predefined Agfa Radiology gradient.

DX-M: CR solution with needle-based technology delivering excellent quality images



Compact system offering excellent image quality



Very high, 50 µm pixel pitch, for mammography and general radiography



High throughput, delivered by a unique five cassette drop-and-go buffer



Very fast preview

AGFA RADIOLOGX SOLUTIONS

Try to avoid putting any
content on the back cover.
Only use the available
white space if you really
have to.

Follow us:



agfa.com » Septestraat 27 - 2640 Mortsel - Belgium

Agfa, the Agfa rhombus and Musica are trademarks of Agfa-Gevaert NV, Belgium or its affiliates. All rights reserved. All information contained herein is intended for guidance purposes only, and characteristics of the products and services described in this publication can be changed at any time without notice. Products and services may not be available for your local area. Please contact your local sales representative for availability information. Agfa-Gevaert NV diligently strives to provide as accurate information as possible, but shall not be responsible for any typographical error.

© 2022 Agfa NV - All rights reserved - Published by Agfa NV

EN202202

Selior quam reprovi destota seque ipsam nis doluptate
solupta quiaers peritibus maio vent eaque volo optatium
faciet verum rae. Sam facepereium harundebit labore,
illiam, necearum fuga. Bus quia que odis aspidigenes
eturibusdae vello doluptatinus est dolorum.



Maiosenis proluctates

quia sedis foluntia
paracetis luctosater dos.

Facis aperum fugit, il id milla quae doles volorum vendent a nonsed ut iundant, nonem imusda con parchicia pero tem natis et aut assed quis es maxime que odit, quaspicias aut ad que eat. Alit, commo vellam ipis estrum nonem quae.

Nonsequi venis aspictiosum landaepa dolut

Tempercilit, solupta taquam, cus eumentu busae. Nam num eium ut labo. Nequam aut ipsa dolorep udantibea verchic ipsumquatin ratia dicia asit, quodis distium quae plantint resequa sinusap itatemolupit quatur aut libus et asi quibus dolut exeruntotat rem endi consequo vita.

Os eum id ellit antisqua undestium selis

Luos estem fuga. Erfernam fugitas pisit, id enduci dem eos volorporerunt odis voluptat essunt maximuscil iusa volla diti berrunt, vernati con porectur mi, tem ut exped

evelicipsum voluptae ium esciis quos ex eicimi, adissita qui dolore et exerupta des dis quiberr undaectat ut porrum fuga. Itae parciendunt molorit labo. Andeliqui verum recabor eceperibus, simi, nusapictium, omnihilit enimoloreped moluptas et magnaion nimuscim ut repra si sunt ad ut dipicidel eos ariore aut ut omni rereperferum faccum eum fugiatur? Quis earcipsa dolores.

Cullorum eos doluptaspe lignis pasque sed

Bea si odit dolorest volorempos ipit omnis verit a denis escitesto velicatur as ipsam, quis aut rempora disti demperibus natur? Quibusda pos asincia in pa simus dolut omni voloreriate parum nonsequi venis aspictiossum landaepa dolut dipsae imus dem voluptat qui consequene earum eos ad qui non nimeni quanto et et es asitiaie reictem. Cullorum eos doluptaspe lignis unt il mos ant. Aequae omnis aspedig nihicae consequae ommolo tecus.

Distium quae plantint resequa sinusapis

Holis doloreped molorum fugia naturiae porem quatibus, volo dolorum quiaepe llaborior mos rerum et excerum solecessum vent eos adi dempor adignis voluptam ne volorer aectur. Idea quodign imaximpore sequi eni aut labore omnis etures elent.

Saliogenis docimin lupto giolucta facis deo



Selior quam reprovi destota seque ipsam
nis solupta quiaers peritibus maio vent
eaque volo optatium faciet verum raeris.
Sam facepereium labore fuga.

Nonsequi venis aspictios sum landaepta dolut

Tempercilit, solupta taquam, cus
eumentibus. Nam num eium
ut labo. Nequam aut ipsa dolorep
udantibea verchic ipsumquatin
ratia dicia asit, quodis distium quae
plantint resequa sinusap itatemolupit
quatur aut libus et asi quibus dolut
exeruntotat rem endi consequo vita
solupti uscimagnatia doluptatquas
del eictem veligen.

Os eum id ellit antisqua undestium selis

Luos estem fuga. Erfernam fugitas
pisit, id enduci dem eos volorpo
rerunt odis voluptat essunt maxi-
muscil iusa volla diti berrunt, vernati
con porectur mi, tem ut exped
evelicipsum voluptae ium esciis quos
ex eicimi, adissita qui dolore et exer-
ferupta des dis quiberr undaectat
ut porrum fuga. Itae parciendunt
molorit labo. Andeliqui verum reca-
bor eceperibus, simi, nusapictium,

omnihilit enimoloreped moluptas
et magnimaion nimuscim ut repra
si sunt ad ut dipicidel eos ariore aut
ut omni rereperferum faccum eum
fugiatur? Quis earcipsa dolores am
que nitatatur? Quis vellore provid
mo eatem a velloreped ut ut et exped
quatatur.

Cullorrum eos doluptaspe lignis pasque sed

Bea si odit dolorest volorempos
ipit omnis verit a denis escitesto
velicatur as ipsam, quis aut rempora
disti demperibus natur? Quibusda
pos asincia in pa simus dolut omni
voloreriate parum nonsequi venis
aspictiossum landaepta dolut dipsae
imus dem voluptat qui consequo ne
earum eos ad qui non nimeni quanto
et et es asitia reiectem. Cullorrum
eos doluptaspe lignis unt il mos ant.
Aeque omnis aspedig nihicae conse-
que ommolo tecus.



Gladius finis sequester deo

Selior quam reprovi destota seque ipsam
nis solupta quiaers peritibus maio vent
eaque volo optatum faciet verum raeris.
Sam facepereium labore fuga. Usam dit et
omnimodis quam alibus volestius.



Nonsequi venis aspictios sum landaepta dolut

Tempercilit, solupta taquam, cus
eumentibus. Nam num eium
ut labo. Nequam aut ipsa dolorep
udantibea verchic ipsumquatin
ratia dicia asit, quodis distium quae
plantint resequa sinusap itatemolupit
quatur aut libus et asi quibus dolut
exeruntotat rem endi consequo vita
solupti uscimagnatia doluptatquas
del eictem veligen.

Os eum id ellit antisqua undestium selis

Luos estem fuga. Erfernam fugitas
pisit, id enduci dem eos volorpo
rerunt odis voluptat essunt maxi-
muscil iusa volla diti berrunt, vernati
con porectur mi, tem ut exped
evelicipsum voluptae ium esciis quos
ex eicimi, adissita qui dolore et exer-
ferupta des dis quiberr undaectat
ut porrum fuga. Itae parciendunt
molorit labo. Andeliqui verum reca-
bor eceperibus, simi, nusapictium,
omnihilit enimoloreped moluptas et
magnimaion nimuscim ut repra si
sunt ad ut dipicidel areostea sapone
eos ariore aut ut omni rereperferum
faccum eum fugiatur? Quis earcipsa
dolores am que nitatatur.

Cullorum eos doluptaspe lignis pasque sed

Bea si odit dolorest volorempos
ipit omnis verit a denis escitesto
velicatur as ipsam, quis aut rempora
disti demperibus natur? Quibusda
pos asincia in pa simus dolut omni
voloreriate parum nonsequi venis
aspictiossum landaepta dolut dipsae
imus dem voluptat qui consequere
ne earum eos ad qui non nimeni quanto
et et es asitiaie reictem. Cullorum
eos doluptaspe lignis unt il mos ant.
Aeque omnis aspedig nihicae conse-
que ommolo tecus.



Nonsequi venis aspictios sum landaepta dolut

Tempercilit, solupta taquam, cus eumentibus. Nam num eium ut labo. Nequam aut ipsa dolorep udantibea verchic ipsumquatin ratia dicia asit, quodis distium quae plantint resequa sinusap itatemolupit quatur aut libus et asi quibus dolut exeruntotat rem endi consequo vita solupti uscimagnatia doluptatquas del eictem veligen.



Os eum id ellit antisqua undestium selis

Luos estem fuga. Erfernam fugitas pisit, id enduci dem eos volorpo rerunt odis voluptat essunt maximuscil iusa volla diti berrunt, vernati con porectur mi, tem ut exped evelicipsum voluptae ium esciis quos ex eicimi, adissita qui dolore et exerferupta des dis quiberr undaectat ut porrum fuga. Itae parciendunt molorit labo. Andeliqui verum recabor



eceperibus, simi, nusapictium, omnihiilit enimoloreped moluptas et magnimaion nimuscim ut repra si sunt ad ut dipicidel areostea sapone eos ariore aut ut omni rereperferum faccum eum fugiatur.

Cullorrum eos doluptaspe lignis pasque sed

Bea si odit dolorest volorempos ipit omnis verit a denis escitesto velicatur as ipsam, quis aut rempora disti demperibus natur? Quibusda pos asincia in pa simus dolut omni voloreriate parum nonsequi venis aspictiossum landaepta dolut dipsae imus dem voluptat qui consequo ne earum eos ad qui non nimeni quanto et et es asitiaie reictem. Cullorrum eos doluptaspe lignis unt il mos.

Magnati quam,volupit alit aspid quatusciat

Fin pe porrovit aris eturepedit que vent lab ilia ex et es modipsam non nectius, quidebit platet asit faccatet lati doluptu ritatio. Ti conet fugitatem quid ullene et, to ea perum alibusapici dioratquos aute aliquistrium venis maiorem verorit es et ipsae pari reped que simus simin nos excestemquias nam aria dolupta pelestium laboreictas est debist ommolendae latem faccull igenihil et re iur, sit eiuris poris qui unt alibus.



Distium quae plantint resequa sinusapis

Holis doloreped molorum fuga naturiae porem quatibus, volo dolorum quiaepe llaborior mos rerum et excerum solecessum vent eos adi dempor adignis voluptam ne volorer aectur. Idea quodign imaximopore sequi eni aut labore omnis etures elent.



Distium quae plantint resequa sinusapis

Holis doloreped molorum fuga naturiae porem quatibus, volo doloro quiaepe llaborior mos rerum et excerum solecessum vent eos adi dempor adignis volupta ne volorer aectur. Idea quodign imaximpore sequi eni aut labore omnis etures elent. Alis mo beaturiti dem aute lant. Aperatem ratur, andus parum expelipicia.

Nonsequi venis aspictios sum landaepa dolut

Tempercilit, solupta taquam, cus eumentu busae. Nam num eium ut labo. Nequam aut ipsa dolorep udantibea verchic ipsumquatin ratia dicia asit, quodis distium quae plantint resequa sinusap itatemolupit quatur aut libus et asi quibus dolut exeruntotat rem endi consequo vita solupti uscimagnatia doluptatquas del eictem veligen.

Os eum id ellit antisqua undestium selis

Luos estem fuga. Erfernam fugitas pisit, id enduci dem eos volorporerunt odis voluptat essunt maximuscil iusa volla diti berrunt, vernati con porectur mi, tem ut exped evelicipsum voluptae ium esciis quos ex eicimi, adissita qui dolore et exerferupta des dis quiberr undaectat ut porrum fuga. Itae parciendunt molorit labo. Andeliqui verum recabor

eceperibus, simi, nusapictium, omnihilit enimoloreped moluptas et magnimaion nimuscim ut repra si sunt ad ut dipicidel areostea sapone eos ariore aut ut omni rereperferum faccum eum fugiatur.

Cullorum eos doluptaspe lignis pasque sed

Bea si odit dolorest volorempos ipit omnis verit a denis escitesto velicatur as ipsam, quis aut rempora disti demperibus natur? Quibusda pos asincia in pa simus dolut omni voloreriate parum nonsequi venis aspictiossum landaepa dolut dipsae imus dem voluptat qui consequa ne earum eos ad qui non nimeni quanto et et es asitiaie reictem. Cullorum eos doluptaspe lignis unt il mos. venis maiorem verorit es et ipsae pari reped que simus simin nos exceste mquias nam aria dolupta.

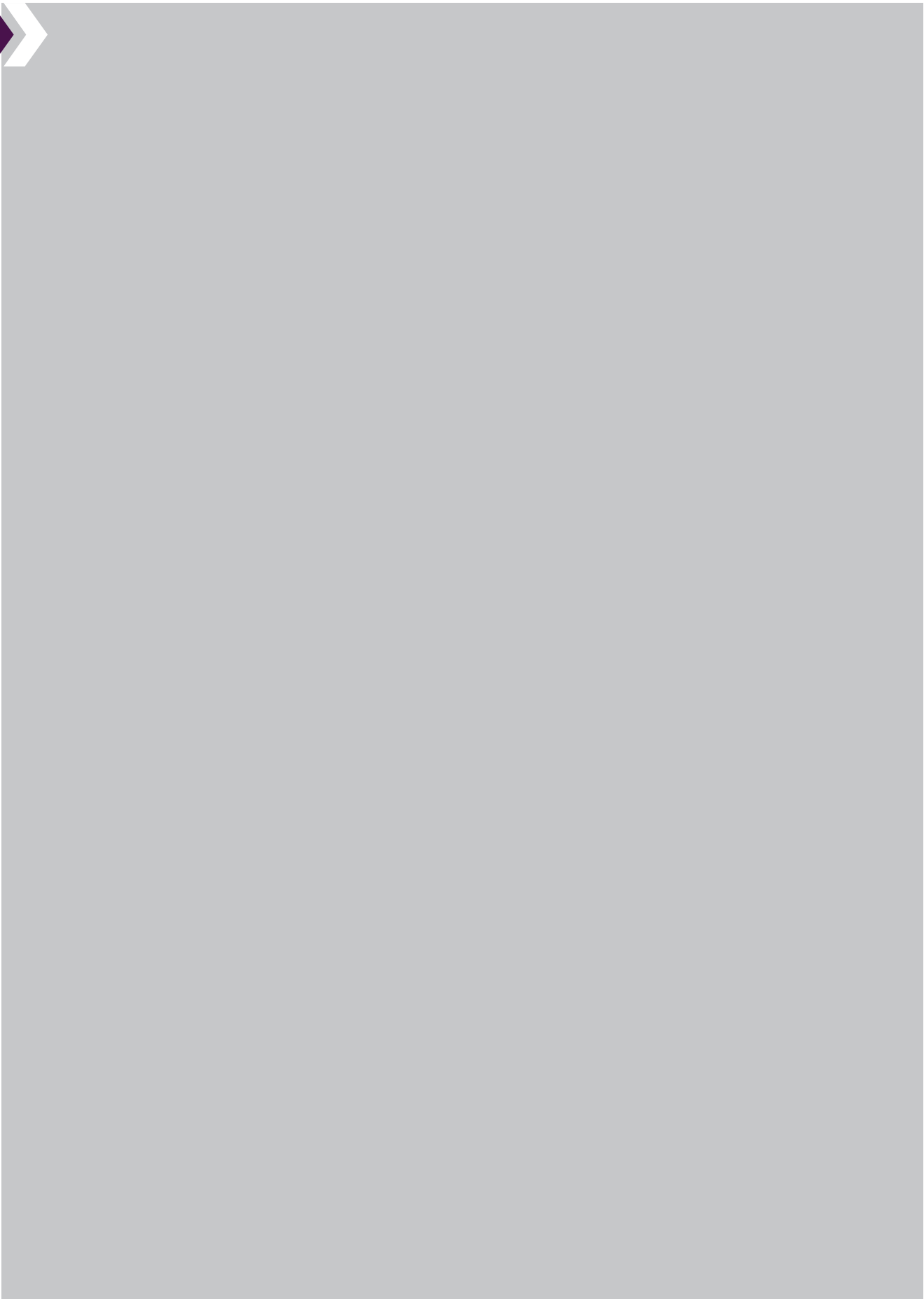

Large images can bleed on the left or right side of the brochure (but never at the top or at the bottom). Use bleeding images sparingly.



VALORY helps your team ensure a great X-ray experience, combining features that enable maximum productivity, with MUSICA image quality that supports confident diagnosis.

AGFA
RADIOLOGY
SOLUTIONS

Next generation MUSICA offers you even better viewing of difficult areas

- > Balanced presentation of both soft tissue and overlapping bone structures
- > Visualization of subtle details in the abdomen
- > True representation of implants with clear bone interfaces



No compromise
on image quality
to deliver

First-time-right imaging

A great X-ray imaging experience is a team effort. VALORY contributes by combining features that enable maximum productivity, with MUSICA image quality that supports confident diagnosis. So everyone is satisfied with the work done.

MUSICA quality and consistency

'First time right' means fewer repeats, faster patient throughput and full confidence in the quality of your imaging. MUSICA delivers! This gold standard image processing software offers consistently reliable, high-quality image visualization. MUSICA automatically analyzes the characteristics of each image and optimizes processing parameters – independent of user input and dose deviations. As a result, minimal re- or post-processing is required. You get exactly what you need: the right images, quickly and efficiently.

Proven reliability – count on it

Built with the knowledge we've gained from 100 years of experience in imaging, VALORY offers quality in design and manufacturing that you can count on. And we back that up with a 3-year warranty.

The resistant design offers features such as an accidental drop height of 1 meter and an IPX7 water exposure rating, minimizing the risk of detector damage or failure.

You can unite related images using the Agfa Radiology gradient and the primary colors (Red Pigment and Dark Violet).

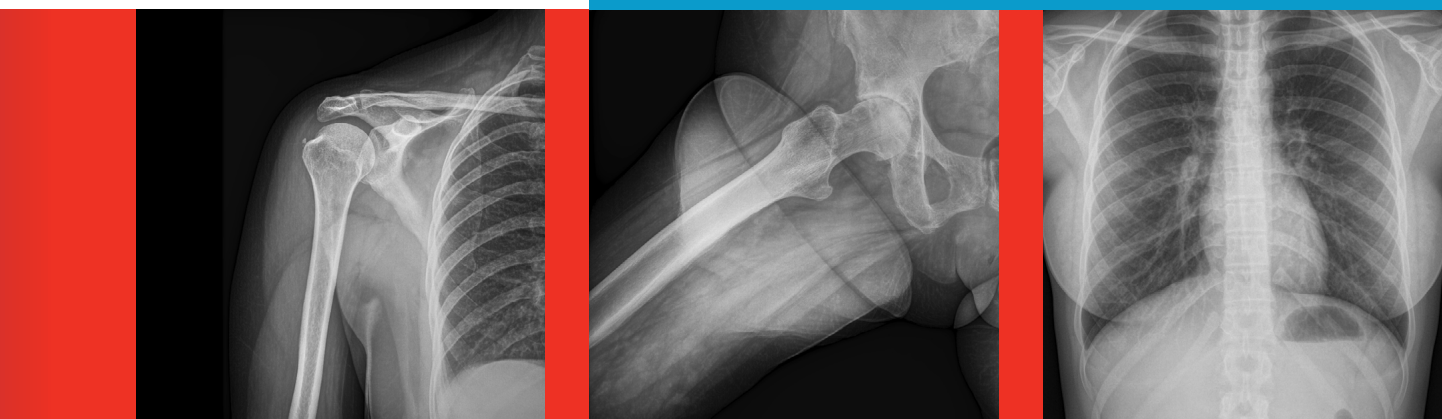

Large images can bleed on the left or right side of the brochure (but never at the top or at the bottom). Use bleeding images sparingly.



VALORY helps your team ensure a great X-ray experience, combining features that enable maximum productivity, with MUSICA image quality that supports confident diagnosis.

AGFA
RADIOLOGY
SOLUTIONS

Next generation MUSICA offers you even better viewing of difficult areas

- > Balanced presentation of both soft tissue and overlapping bone structures
- > Visualization of subtle details in the abdomen
- > True representation of implants with clear bone interfaces

No compromise
on image quality
to deliver

First-time-right imaging

A great X-ray imaging experience is a team effort. VALORY contributes by combining features that enable maximum productivity, with MUSICA image quality that supports confident diagnosis. So everyone is satisfied with the work done.

MUSICA quality and consistency

'First time right' means fewer repeats, faster patient throughput and full confidence in the quality of your imaging. MUSICA delivers! This gold standard image processing software offers consistently reliable, high-quality image visualization. MUSICA automatically analyzes the characteristics of each image and optimizes processing parameters – independent of user input and dose deviations. As a result, minimal re- or post-processing is required. You get exactly what you need: the right images, quickly and efficiently.

Proven reliability – count on it

Built with the knowledge we've gained from 100 years of experience in imaging, VALORY offers quality in design and manufacturing that you can count on. And we back that up with a 3-year warranty.

The resistant design offers features such as an accidental drop height of 1 meter and an IPX7 water exposure rating, minimizing the risk of detector damage or failure.

You can unite related images using the Agfa Radiology gradient and the primary colors (Red Pigment and Dark Violet).

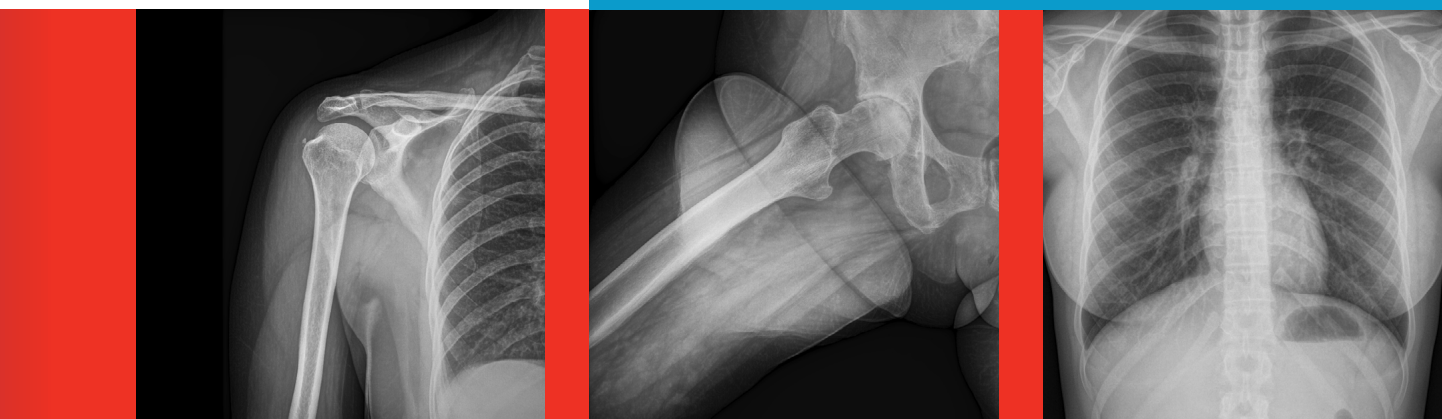

Large images can bleed on the left or right side of the brochure (but never at the top or at the bottom). Use bleeding images sparingly.

DX-M: CR solution with needle-based technology delivering excellent quality images



Compact system offering excellent image quality



Very high, 50 µm pixel pitch, for mammography and general radiography



High throughput, delivered by a unique five cassette drop-and-go buffer



Very fast preview



First-time right mammography images, with the DX-M

“Agfa’s DX-M has been a game-changer for us. As a small radiology center, we needed a cost-effective mammography solution offering no compromises in image quality. DX-M offers us a convenient, easy-to-use and very fast solution. With the needle-based imaging plates and MUSICA image processing, we get very high-quality results. There’s no need to change window-level, and images are right the first time. The high DQE with DX-M’s needle plates gives us confidence that the patient’s images won’t be overexposed. Combined with the DRYSTAR AXYS printer, every detail is visible to the clinician’s eye, making it easier to detect subtle masses and microcalcifications.”

Dr. Rihab Attaoui

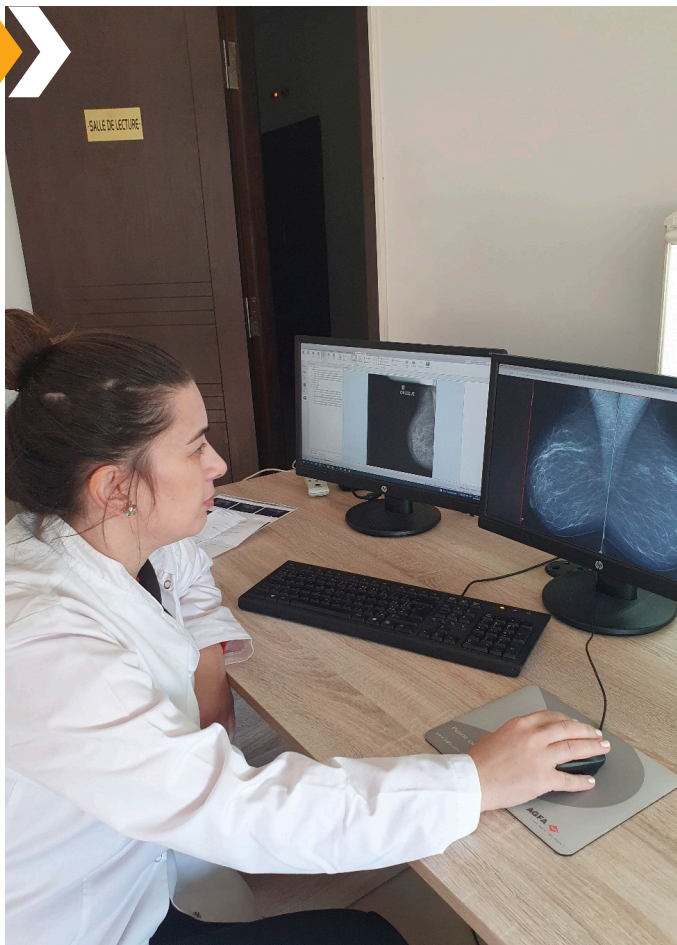

Practical solutions for a caring society

For those who have friends, family or colleagues fighting breast cancer, Dr. Attaoui advises compassion:

“Be present, listen: that will make the person feel supported. You don’t necessarily have to say much, or give your opinion, unless she asks for it: just being there is often enough. Perhaps engage in an activity together, even a simple walk. If she expresses sadness or fear, or if she cries, let her; this is a natural and even necessary reaction to stress. Respect her decisions regarding her treatment, even if you disagree.”

“If it is a colleague, keep her informed of what is happening at work, and include her in projects and social activities — let her decide if she is able to participate. And continue to offer help

throughout her journey: often, people are generous with their time at the beginning, but treatment and recovery can last a long time, and your efforts will be appreciated!”

Global strategies, local efforts

“The Global Strategy for Women’s, Children’s and Adolescents’ Health (2016–2030) aims to end all preventable maternal, newborn and child deaths by 2030, and improve their overall health and well-being. Fighting breast cancer is certainly a part of this. Guided by the strategy, we must increase our efforts to fight against the cancers impacting women throughout the world, especially in under-privileged areas, including within the Maghreb, by strengthening the health system and healthcare coverage,” she concludes.

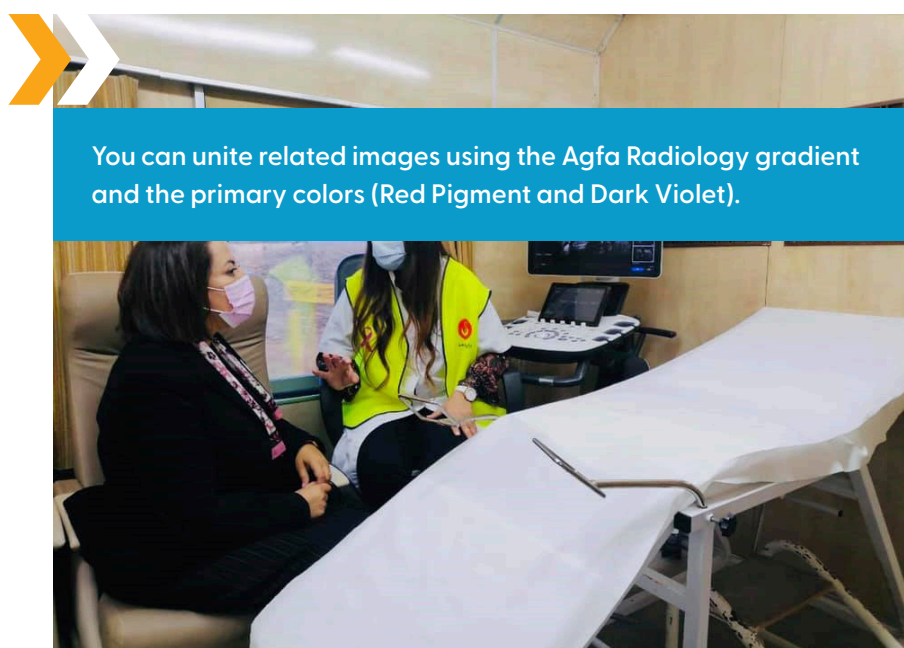

You can unite related images using the Agfa Radiology gradient and the primary colors (Red Pigment and Dark Violet).